Arr. M. Torres

Circle of Life SATB

Music by ELTON JOHN Lyrics by Tim Rice

Relaxed pop beat ♩ = 80

Female Solo

Male Solo — *f* — Nants in- gon- ya - ma bag-hi-ti ba-ba!

SOPRANO — *mp* — Mm.

ALTO — *mp* — Mm. — *mp* — 'gon- ya - ma.

TENOR — *mf* — Si-thi uum in-gon- ya - ma.

BASS — *mf* — Si-thi uu`m in-gon- ya - ma.

5

F. Solo

M. Solo — Nants in gon- ya - ma bag hi - ti ba- ba!

S. — *p* — Ee.

A. — *p* — Ee. — *mf* — Si-thi uum in-gon ya - ma. in-gon ya - ma.

T. — *mf* — Si-thi uum in-gon ya - ma. in-gon ya - ma.

B. — *mf* — Si-thi uu`m in-gon ya - ma in-gon ya - ma

9

F. Solo

M. Solo

mf

Si-ye nqo- ba.

S.

mp

Mm.

A.

mp

in-gon - ya - ma.

Mm.

T.

mp

in-gon - ya - ma.

In-gon-ya - ma nen - gw' e-na-ma-ba - la.

B.

mp

in-gon-ya - ma.

In-gon-ya - ma nen - gw' e-na-ma-ba - la.

12

F. Solo

M. Solo

S.

A.

T.

In-gon-ya - ma nen - gw' e-na-ma-ba - la.

In-gon-ya - ma nen - gw' e-na-ma-ba - la.

B.

In-gon-ya - ma nen - gw' e-na-ma-ba - la

In-gon-ya - ma nen - gw' e-na-ma-ba - la

14

F. Solo

M. Solo

S.

Mm.

A.

In-gon-ya - ma nen - gw'e-na-ma-ba - la.

T.

In-gon-ya - ma nen - gw'e-na-ma-ba - la. In-gon-ya - ma nen - gw'e-na-ma-ba - la.

B.

In-gon-ya - ma nen - gw'e-na-ma-ba - la. In-gon-ya - ma nen - gw'e-na-ma-ba - la.

16

F. Solo

M. Solo

S.

In-gon-ya - ma nen - gw'e-na-ma-ba - la.

A.

In-gon-ya - ma nen - gw'e-na-ma-ba - la. In-gon-ya - ma nen - gw'e-na-ma-ba - la.

T.

In-gon-ya - ma nen - gw'e-na-ma-ba - la. In-gon-ya - ma nen - gw'e-na-ma-ba - la.

B.

In-gon-ya - ma nen - gw'e-na-ma-ba - la. In-gon-ya - ma nen - gw'e-na-ma-ba - la.

18

F. Solo: *mp* From the day we ar- rive on the

M. Solo

S.: In-gon-ya - ma nen - gw' e-na-ma-ba - la. *p* In-gon-ya - ma nen - gw' e-na-ma-ba - la.

A.: In-gon-ya - ma nen - gw' e-na-ma-ba - la. *p* In-gon-ya - ma nen - gw' e-na-ma-ba - la.

T.: In-gon-ya - ma nen - gw' e-na-ma-ba - la. *p* In-gon-ya - ma nen - gw' e-na-ma-ba - la.

B.: In-gon-ya - ma nen - gw' e-na-ma-ba - la. *p* In-gon-ya - ma nen - gw' e-na-ma-ba - la.

20

F. Solo: plan - et and blink- ing, step in - to the

M. Solo

S.: In-gon-ya - ma nen - gw' e-na-ma-ba - la. In-gon-ya - ma nen - gw' e-na-ma-ba - la.

A.: In-gon-ya - ma nen - gw' e-na-ma-ba - la. In-gon-ya - ma nen - gw' e-na-ma-ba - la.

T.: In-gon-ya - ma nen - gw' e-na-ma-ba - la. In-gon-ya - ma nen - gw' e-na-ma-ba - la.

B.: In-gon-ya - ma nen - gw' e-na-ma-ba - la. In-gon-ya - ma nen - gw' e-na-ma-ba - la.

22

F. Solo: sun, there's more to be seen than can

mf

M. Solo

S.: In-gon-ya - ma nen - gw'e-na-ma-ba - la. In-gon-ya - ma nen - gw'e-na-ma-ba - la.

A.: In-gon-ya - ma nen - gw'e-na-ma-ba - la. In-gon-ya - ma nen - gw'e-na-ma-ba - la.

T.: In-gon-ya - ma nen - gw'e-na-ma-ba - la. In-gon-ya - ma nen - gw'e-na-ma-ba - la.

B.: In-gon-ya - ma nen - gw'e-na-ma-ba - la. In-gon-ya - ma nen - gw'e-na-ma-ba - la.

24

F. Solo: ev - er be seen, more to do than can ev - er be

M. Solo

S.: In-gon-ya - ma nen - gw'e-na-ma-ba - la. *mp* In-gon-ya - ma nen - gw'e-na-ma-ba - la.

A.: In-gon-ya - ma nen - gw'e-na-ma-ba - la. *mp* In-gon-ya - ma nen - gw'e-na-ma-ba - la.

T.: In-gon-ya - ma nen - gw'e-na-ma-ba - la. *mp* In-gon-ya - ma nen - gw'e-na-ma-ba - la.

B.: In-gon-ya - ma nen - gw'e-na-ma-ba - la. *mp* In-gon-ya - ma nen - gw'e-na-ma-ba - la.

26

F. Solo: done.

M. Solo: *mp* Some say, "Eat _____ or be

S.: In-gon-ya - ma nen - gw' e-na-ma-ba - la. *p* In-gon-ya - ma nen - gw' e-na-ma-ba - la.

A.: In-gon-ya - ma nen - gw' e-na-ma-ba - la. *p* In-gon-ya - ma nen - gw' e-na-ma-ba - la.

T.: In-gon-ya - ma nen - gw' e-na-ma-ba - la. *p* In-gon-ya - ma nen - gw' e-na-ma-ba - la.

B.: In-gon-ya - ma nen - gw' e-na-ma-ba - la. *p* In-gon-ya - ma nen - gw' e-na-ma-ba - la.

28

F. Solo:

M. Solo: eat - en. _____ Some say, _____ "Live and let

S.: In-gon-ya - ma nen - gw' e-na-ma-ba - la. In-gon-ya - ma nen - gw' e-na-ma-ba - la.

A.: In-gon-ya - ma nen - gw' e-na-ma-ba - la. In-gon-ya - ma nen - gw' e-na-ma-ba - la.

T.: In-gon-ya - ma nen - gw' e-na-ma-ba - la. In-gon-ya - ma nen - gw' e-na-ma-ba - la.

B.: In-gon-ya - ma nen - gw' e-na-ma-ba - la. In-gon-ya - ma nen - gw' e-na-ma-ba - la.

30

F. Solo

M. Solo

live." But all are a- greed as they

mf

S.

In-gon-ya - ma nen - gw'e-na-ma-ba - la. In-gon-ya - ma nen - gw'e-na-ma-ba - la.

A.

In-gon-ya - ma nen - gw'e-na-ma-ba - la. In-gon-ya - ma nen - gw'e-na-ma-ba - la.

T.

In-gon-ya - ma nen - gw'e-na-ma-ba - la. In-gon-ya - ma nen - gw'e-na-ma-ba - la.

B.

In-gon-ya - ma nen - gw'e-na-ma-ba - la. In-gon-ya - ma nen - gw'e-na-ma-ba - la.

32

F. Solo

M. Solo

join the stam - pede, you should

S.

In - gon - ya - ma nen - gw'e - na - ma - ba - la.

A.

In - gon - ya - ma nen - gw'e - na - ma - ba - la.

T.

In - gon - ya - ma nen - gw'e - na - ma - ba - la.

B.

In - gon - ya - ma nen - gw'e - na - ma - ba - la

33

F. Solo

M. Solo

nev - er take more than you give

S.

mp In-gon-ya - ma nen - gw' e-na-ma-ba - la. *f* in the cir - cle of life.

A.

mp In-gon-ya - ma nen - gw' e-na-ma-ba - la. *f* in the cir - cle of life. Ah,

T.

mp In-gon-ya - ma nen - gw' e-na-ma-ba - la. *f* in the cir - cle of life. Ah,

B.

mp In-gon-ya - ma nen - gw' e-na-ma-ba - la. *f* in the cir - cle of life.

36

S.

It's the wheel of for - tune. It's the leap of faith. It's the band of hope.

A.

the wheel of for - tune. It's the leap of faith. It's the band of hope.

T.

the wheel of for - tune. It's the leap of faith. It's the band of hope.

B.

It's the wheel of for - tune. It's the leap of faith. It's the band of hope.

42

S. 'til we find our_ place_ on the path un wind - ing_____ in the

A. 'til we find our_ place_ on_____ the path un wind - ing_ in_____ the

Oh oh

winding

T. 'til we find our_ place_ on_____ the path un wind - ing_ in_____ the

B. 'til we find our_ place_ on the path, in_____ the

47

S. cir - cle,_____ the cir - cle_____ of_ life._____

A. cir - cle,_____ the cir - cle_____ of_ life._____

T. cir - - cle,_____ cir - cle_ of life._____

B. cir - - cle cir - cle of life

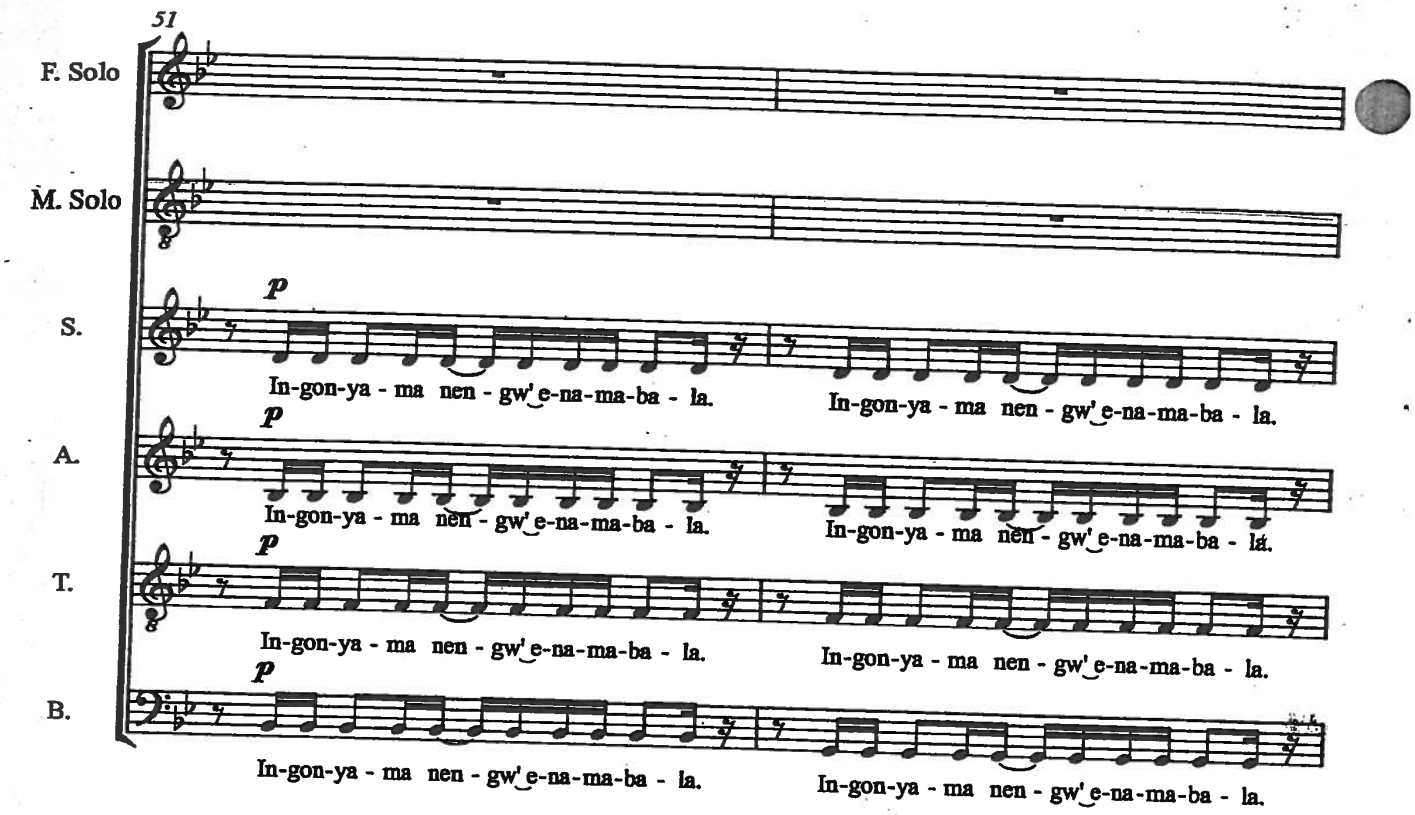
51
F. Solo
M. Solo
S.
p
In-gon-ya - ma nen - gw' e-na-ma-ba - la.
In-gon-ya - ma nen - gw' e-na-ma-ba - la.
A.
p
In-gon-ya - ma nen - gw' e-na-ma-ba - la.
In-gon-ya - ma nen - gw' e-na-ma-ba - la.
T.
p
In-gon-ya - ma nen - gw' e-na-ma-ba - la.
In-gon-ya - ma nen - gw' e-na-ma-ba - la.
B.
p
In-gon-ya - ma nen - gw' e-na-ma-ba - la.
In-gon-ya - ma nen - gw' e-na-ma-ba - la.

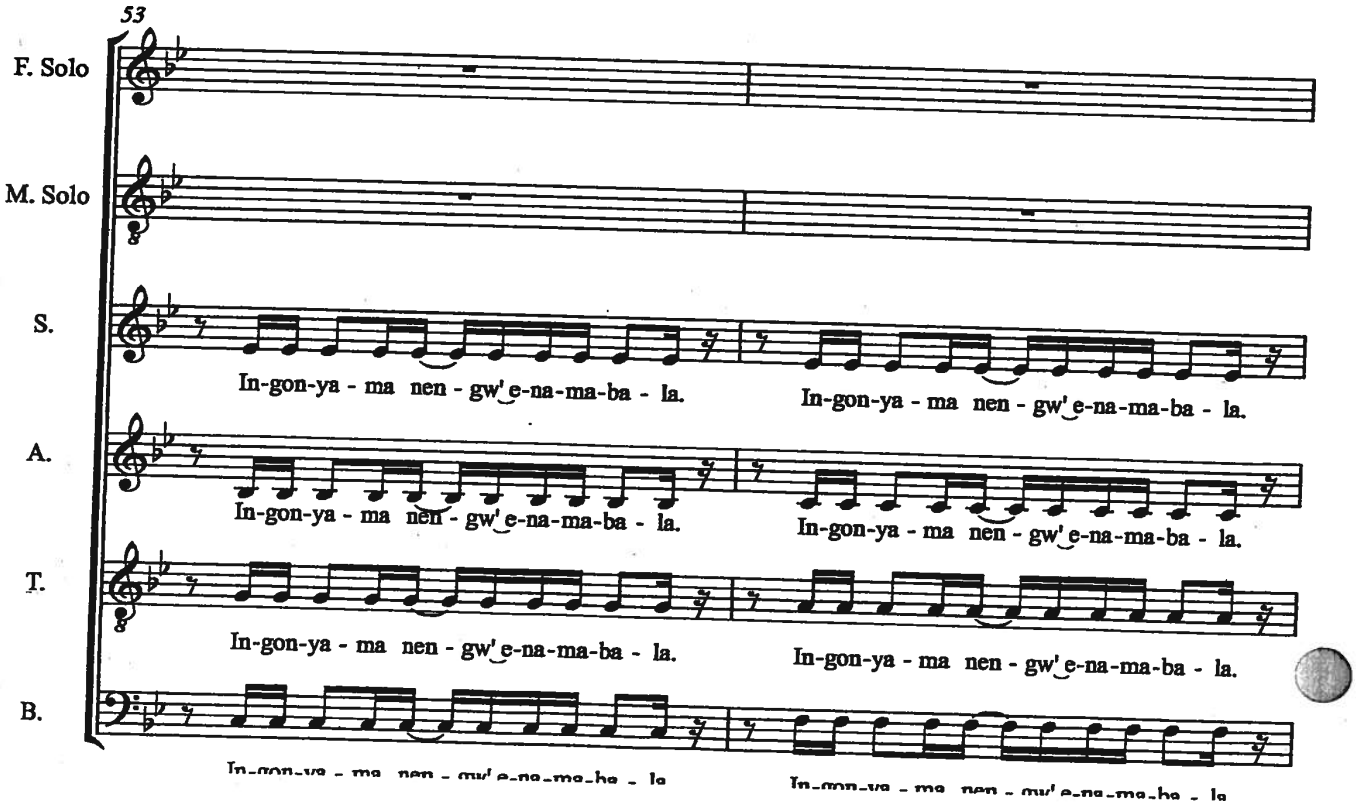
53
F. Solo
M. Solo
S.
In-gon-ya - ma nen - gw' e-na-ma-ba - la.
In-gon-ya - ma nen - gw' e-na-ma-ba - la.
A.
In-gon-ya - ma nen - gw' e-na-ma-ba - la.
In-gon-ya - ma nen - gw' e-na-ma-ba - la.
T.
In-gon-ya - ma nen - gw' e-na-ma-ba - la.
In-gon-ya - ma nen - gw' e-na-ma-ba - la.
B.

55

mp

F. Solo: Some of us fall by the way - side and

M. Solo

S.: In-gon-ya - ma nen - gw'e-na-ma-ba - la. In-gon-ya - ma nen - gw'e-na-ma-ba - la.

A.: In-gon-ya - ma nen - gw'e-na-ma-ba - la. In-gon-ya - ma nen - gw'e-na-ma-ba - la.

T.: In-gon-ya - ma nen - gw'e-na-ma-ba - la. In-gon-ya - ma nen - gw'e-na-ma-ba - la.

B.: In-gon-ya - ma nen - gw'e-na-ma-ba - la. In-gon-ya - ma nen - gw'e-na-ma-ba - la.

57

F. Solo: some of us soar to the stars. And

M. Solo

S.: In-gon-ya - ma nen - gw'e-na-ma-ba - la. In-gon-ya - ma nen - gw'e-na-ma-ba - la.

A.: In-gon-ya - ma nen - gw'e-na-ma-ba - la. In-gon-ya - ma nen - gw'e-na-ma-ba - la.

T.: In-gon-ya - ma nen - gw'e-na-ma-ba - la. In-gon-ya - ma nen - gw'e-na-ma-ba - la.

B.: In-gon-ya - ma nen - gw'e-na-ma-ba - la. In-gon-ya - ma nen - gw'e-na-ma-ba - la.

59

mf

F. Solo: some of us sail through our trou- bles, and

M. Solo

S.: In-gon-ya - ma nen - gw'e-na-ma-ba - la. In-gon-ya - ma nen - gw'e-na-ma-ba - la.

A.: In-gon-ya - ma nen - gw'e-na-ma-ba - la. In-gon-ya - ma nen - gw'e-na-ma-ba - la.

T.: In-gon-ya - ma nen - gw'e-na-ma-ba - la. In-gon-ya - ma nen - gw'e-na-ma-ba - la.

B.: In-gon-ya - ma nen - gw'e-na-ma-ba - la. In-gon-ya - ma nen - gw'e-na-ma-ba - la.

61

F. Solo: some have to live with the scars.

M. Solo: *mp* There's

S.: *mp* In-gon-ya - ma nen - gw'e-na-ma-ba - la. In-gon-ya - ma nen - gw'e-na-ma-ba - la.

A.: *mp* In-gon-ya - ma nen - gw'e-na-ma-ba - la. In-gon-ya - ma nen - gw'e-na-ma-ba - la.

T.: *mp* In-gon-ya - ma nen - gw'e-na-ma-ba - la. In-gon-ya - ma nen - gw'e-na-ma-ba - la.

B.: *mp* In-gon-ya - ma nen - gw'e-na-ma-ba - la. In-gon-ya - ma nen - gw'e-na-ma-ba - la.

63

F. Solo

M. Solo

far too much to take in here. More to

S.

p

In-gon-ya - ma nen - gw' e-na-ma-ba - la. In-gon-ya - ma nen - gw' e-na-ma-ba - la.

A.

p

In-gon-ya - ma nen - gw' e-na-ma-ba - la. In-gon-ya - ma nen - gw' e-na-ma-ba - la.

T.

p

In-gon-ya - ma nen - gw' e-na-ma-ba - la. In-gon-ya - ma nen - gw' e-na-ma-ba - la.

B.

p

In-gon-ya - ma nen - gw' e-na-ma-ba - la. In-gon-ya - ma nen - gw' e-na-ma-ba - la.

65

F. Solo

M. Solo

find than can ev - er be found But the

S.

In-gon-ya - ma nen - gw' e-na-ma-ba - la. In-gon-ya - ma nen - gw' e-na - ma—

A.

In-gon-ya - ma nen - gw' e-na-ma-ba - la. In-gon-ya - ma nen - gw' e-na - ma—

T.

mp

In-gon-ya - ma nen - gw' e-na-ma-ba - la. In-gon-ya - ma nen - gw' e-na - ma— But the

B.

mp

In-gon-ya - ma nen - gw' e-na-ma-ba - la. In-gon-ya - ma nen - gw' e-na - ma— But the

67

F. Solo

M. Solo

mf

sun rol-ling high in the sap-phire sky keeps great andsmall on the end less round

S.

f

in the sap-phire sky keeps great andsmall on the end less round in the cir - cle of

A.

f

in the sap-phire sky keeps great andsmall on the end less round in the cir - cle of

T.

mf *f*

sun rol-ling high in the sap-phire sky in the cir - cle of

B.

mf *f*

sun rol-ling high in the sap-phire sky in the cir - cle of

71

S.

life. And it moves us all through de-spair and hope,

A.

life. And it moves us all through de-spair and hope,

T.

life. And it moves us all through de-spair and hope,

B.

life And it moves us all through de-spair and hope

76

S. through faith and love 'til we find our place on the path un wind - ing

A. through faith and love 'til we find our place on the path un wind - ing in

T. through faith and love 'til we find our place on the path un wind - ing in

B. through faith and love 'til we find our place on the path, in

82

S. in the cir - cle, the cir - cle

A. the cir - cle, the cir - cle

T. the cir - - cle, cir - cle

B. the cir - - cle cir - cle

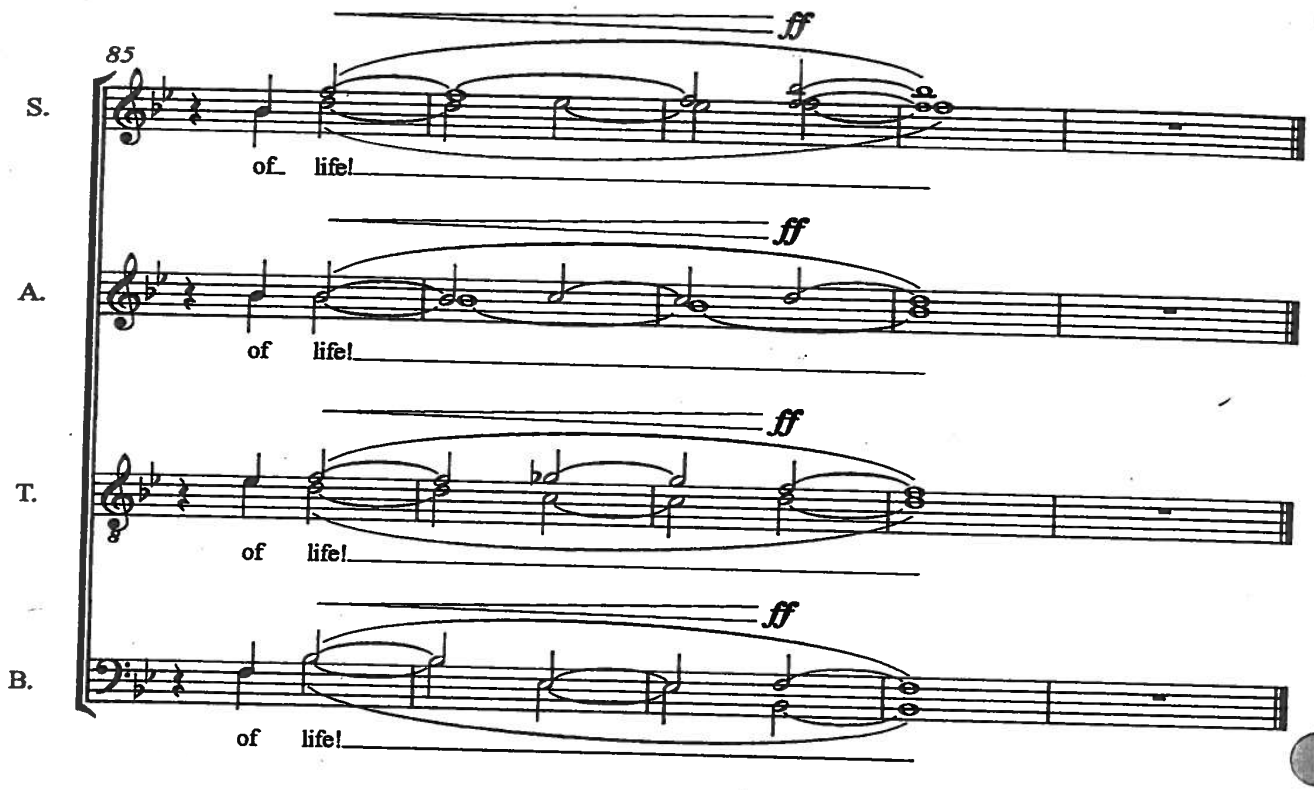
85
S.
ff
of life!
A.
ff
of life!
T.
ff
of life!
B.
ff
of life!